



ASPIRE

— TO MOVE —



Redland Park, Bath, BA2

Video and physical viewings available. Four bedroom student property available 7th August 2026. Available fully furnished to four students.

Redland Park is located to the South East of the city and provides excellent access to both universities. There is a bus stop 0.3 miles away which has regular buses into Bath City centre. Local shops and amenities are located 0.3 miles away.

£2,400 PCM

Redland Park, Bath, BA2

- Four bed student property
- Available 7th August 2026
- On-street parking
- Rear garden
- Fully furnished
- Student property
- Council tax band B, if applicable
- Holding deposit £553

FULLY BOOKED FOR VIEWINGS. Video and physical viewings available. Four bedroom student property available 7th August 2026. Available fully furnished to four students.

Redland Park is located to the South East of the city and provides excellent access to both universities. There is a bus stop 0.3 miles away which has regular buses into Bath City centre. Local shops and amenities are located 0.3 miles away.

On the ground floor there is the kitchen with base and wall units, cooker, hob and extractor, fridge/freezer and washing machine. The living room has doors out onto the rear patio. There is a sofa, dining table and chairs included. There is one double bedroom on the ground floor with double bed, wardrobe, desk and chair.

On the first floor there are two further bedrooms, both with double beds, wardrobe storage and desks with chairs. The fourth bedroom is a smaller single room and has wardrobe with desk and chair. The bathroom has shower over bath, WC and sink.

The property benefits from on street parking and is available to rent to four student from August 2026.

Holding deposit £553

Council tax band B

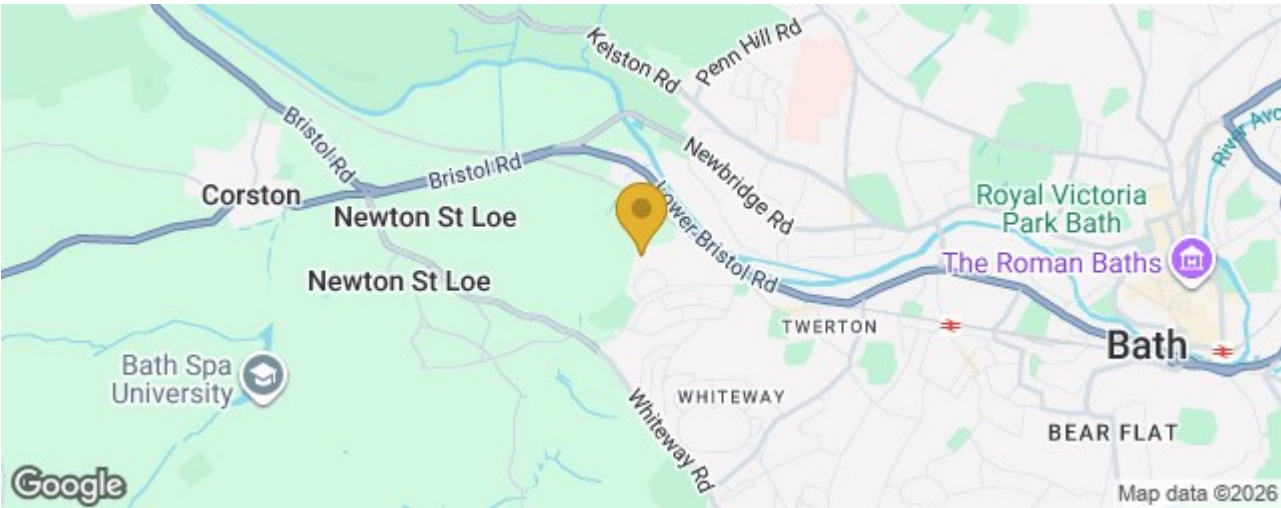



Floor Plan

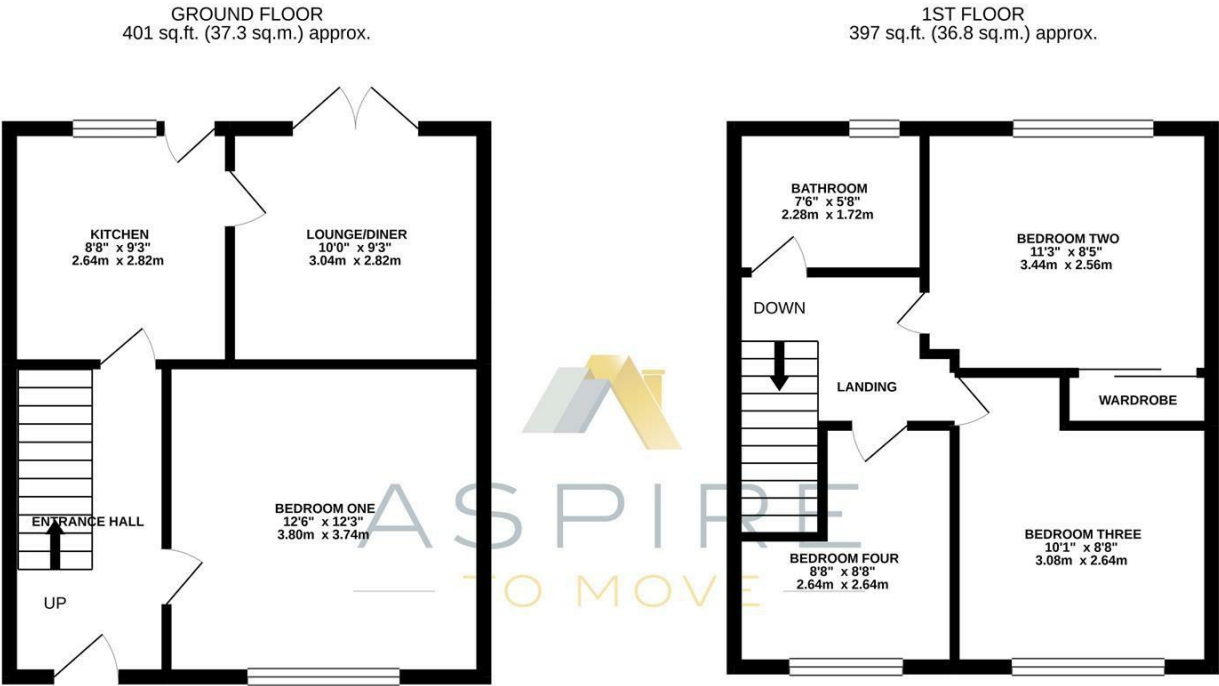

REDLAND PARK, BATH, BA2

TOTAL FLOOR AREA : 798 sq.ft. (74.1 sq.m.) approx.

Whilst every attempt has been made to ensure the accuracy of the floorplan contained here, measurements of doors, windows, rooms and any other items are approximate and no responsibility is taken for any error, omission or mis-statement. This plan is for illustrative purposes only and should be used as such by any prospective purchaser. The services, systems and appliances shown have not been tested and no guarantee as to their operability or efficiency can be given.

Made with Metropix ©2020

These particulars, whilst believed to be accurate are set out as a general outline only for guidance and do not constitute any part of an offer or contract. Intending purchasers should not rely on them as statements of representation of fact, but must satisfy themselves by inspection or otherwise as to their accuracy. No person in this firms employment has the authority to make or give any representation or warranty in respect of the property.

